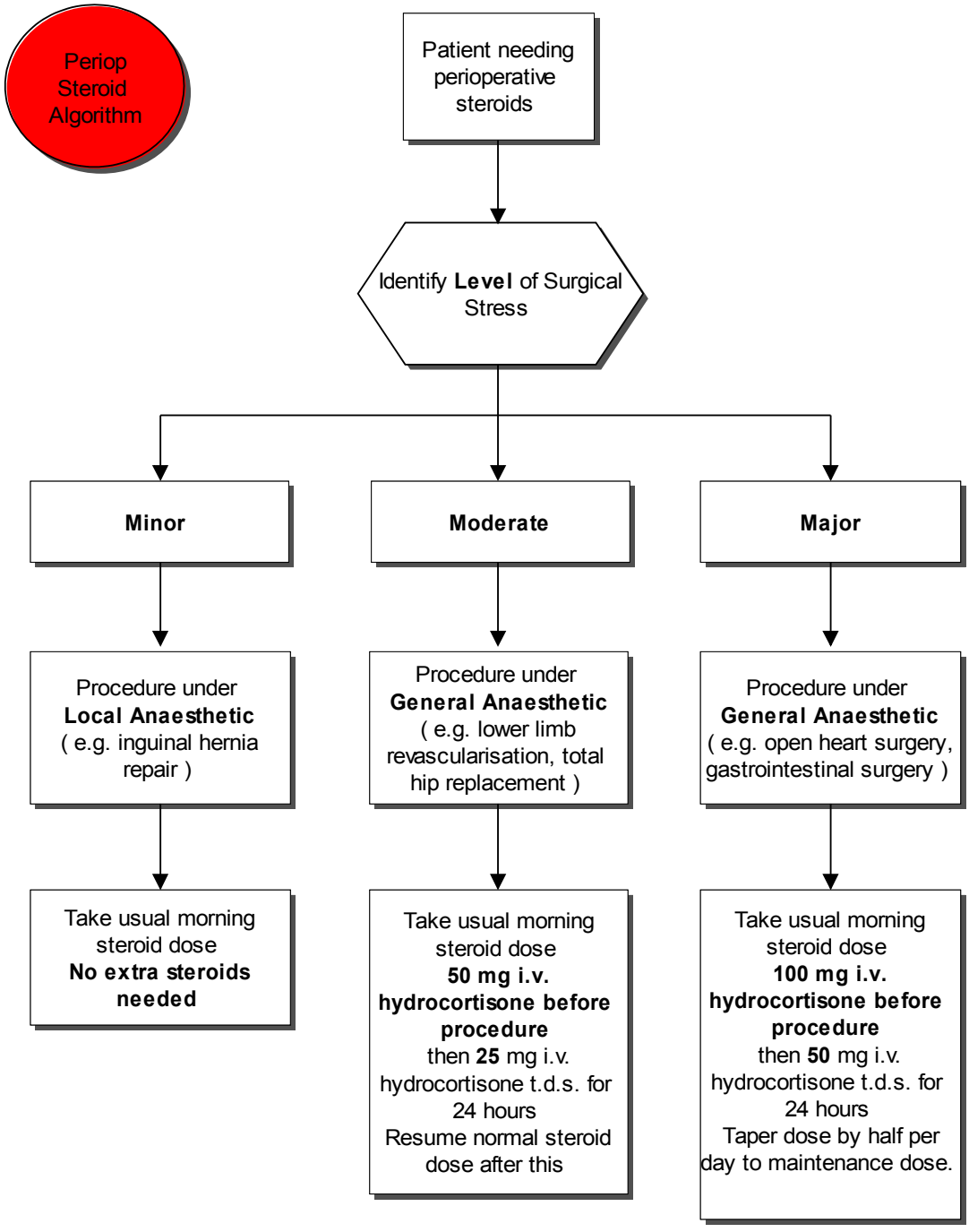Perioperative Steroid Algorithm